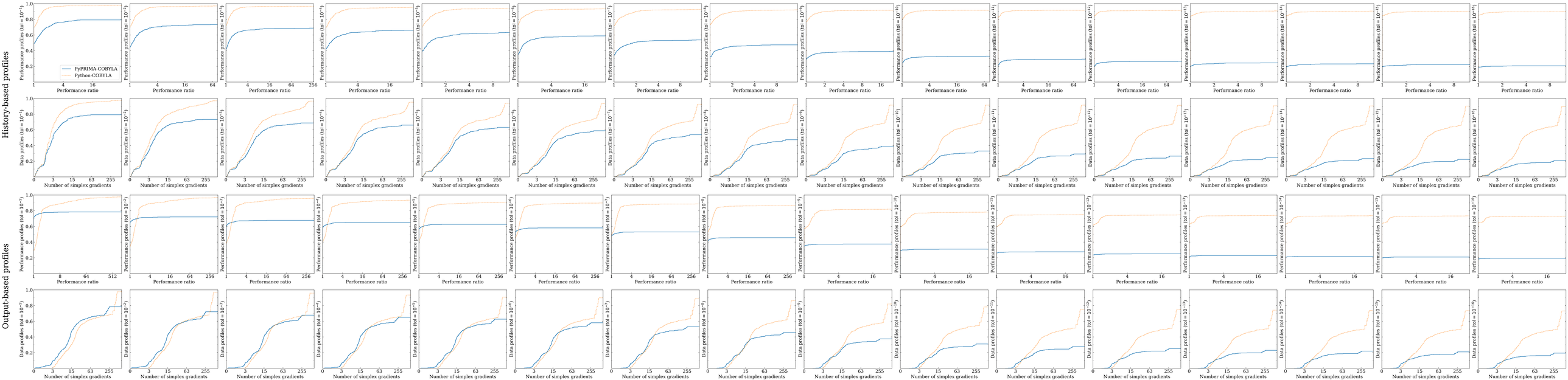Profiles with the ``plain'' feature